



OneEastside
SPARK

Are You Ready for Vaccine Verification?

Everything you need to know about King County's new health order

October 21, 2021 | 2:00 – 3:00 PM

OUR WEBINAR WILL BEGIN SHORTLY



OneEastside
SPARK
WEBINAR

**KRISTINA
HUDSON**

CEO

OneRedmond





One Eastside
SPARK

23 Eastside Cities & Towns



One Eastside
SPARK

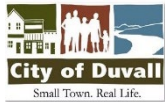

Eastside Supporting Partners



One Eastside
SPARK



STARTUP425





OneEastside
SPARK

*Center for Business
Resilience and Innovation*

www.OneEastside.org/SPARK

OneEastside SPARK provides our small businesses and nonprofits with essential support to recover and grow!

Offerings include:

- Database of financial opportunities and other resources
- No cost one-on-one advising services
- Programs and webinars in collaboration with our partners
- Businesses and nonprofit are invited to connect with your peers on our Facebook Group <https://tinyurl.com/OneEastside-SPARK-Group>



OneEastside
SPARK

**Confidential, No Cost
One-on-One Advising**

Need to talk to a CPA?

Receive up to two hours of tax and accounting advising

Sarah Huang
Clark Nuber^{PS}

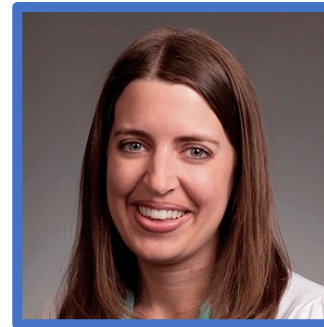

Next steps: contact Samantha Paxton at samanthap@oneeastside.org
(425) 885-4014 ext. 5 for more information



OneEastside
SPARK

**Confidential, No Cost
One-on-One Advising**

Need help promoting your business?

Connect with our OneEastside SPARK Marketing Advisor

Daphné Leblanc
Social Media Strategist

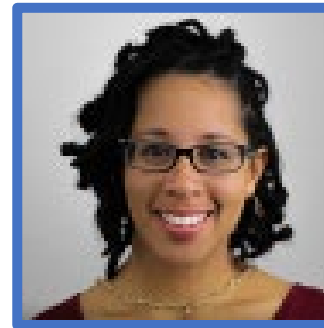

Next steps: Contact Samantha Paxton at samanthap@oneeastside.org,
(425) 885-4014 ext. 5 for more information



OneEastside
SPARK

***Confidential, No Cost
One-on-One Technical Assistance***

General business questions?

Connect with our East King County SBDC Business Advisor

Shawn Palmer
ASBC, MSML | Business Advisor
Washington Small Business
Development Center



Contact Shawn at shawnp@oneeastside.org (425) 885-4014 ext 3

Upcoming Webinar



SBA Economic Injury Disaster Loan (EIDL): Navigating Reconsideration, Increases and Advance Grants

Wednesday, November 3, 2021

1:30 – 2:30 PM



U.S. Small Business
Administration

Melanie Norton, Deputy District Director
Janie Sacco, Outreach & Marketing Specialist
SBA Seattle District Office

Past Webinars Available On-Demand

<https://oneeastside.org/programs/>

Seattle Metro Chamber:

- King County Update and Digital Vaccine Verification Options
- Best Practices for Customer Vaccination Verification
- New King County Vaccination Verification Requirements

Seattle Southside Chamber:

- Complying with Vaccine Mandate: Meeting Venues & Hotels



One Eastside
SPARK
WEBINAR

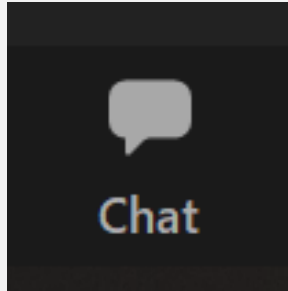

Need technical help during
the webinar?
Use the **Chat Box**

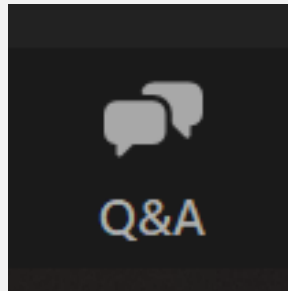

Questions for the
Speakers?
Use the **Q&A Box**

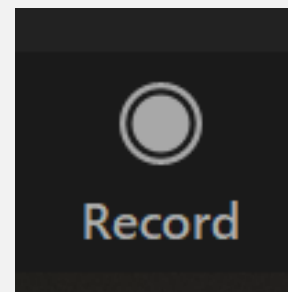

Recording will be available
following the webinar

Featured Speakers

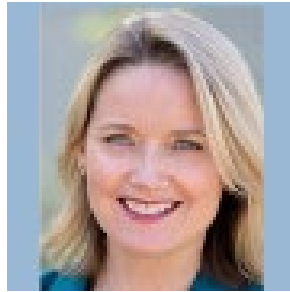

Shannon Braddock

King County



Taylor Gaston

Public Health – Seattle & King County

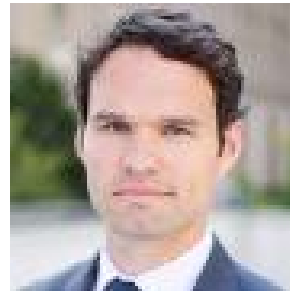

Markham McIntyre

Seattle Metro Chamber

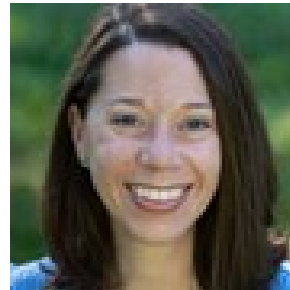

Jill Jackson

Monument Advocacy

Bella Merritt





One Eastside
SPARK
WEBINAR

**SHANNON
BRADDOCK**

Deputy Chief of Staff

**Office of the King
County Executive**





One Eastside
SPARK
WEBINAR

**TAYLOR
GASTON**

*Program Manager III
Policy & Government Affairs*

**Public Health
Seattle & King County**



King County Local Health Officer Order

Large public events, indoor recreational establishments, gyms, restaurants, and bars must require customers to show proof of vaccination or negative test.

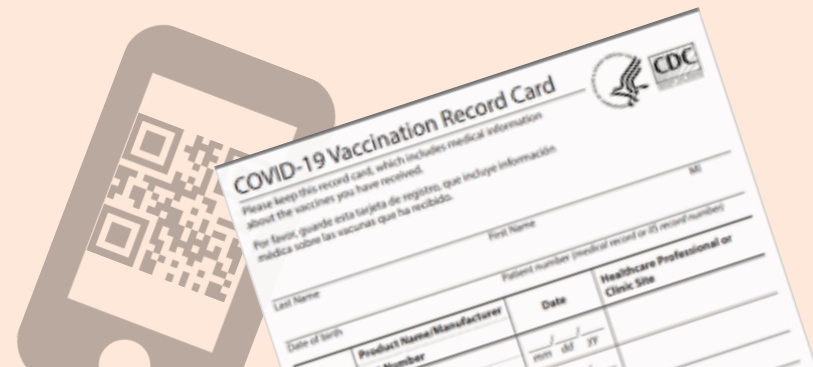

Beginning October 25:

Customers will be required to show proof of COVID-19 vaccination or negative test to enter:

- **Outdoor events** with 500 people or more (including professional and collegiate sports and entertainment events)
- **Indoor recreational events or establishments** (including professional and collegiate sports, entertainment, performing arts, theatre, live music, gyms and conferences)
- **Restaurants and bars** (including indoor dining). This does not apply to outdoor dining, take-out customers, and places that aren't primarily used as a restaurant such as grocery stores.

This does not apply to children under 12

Examples of events:

Outdoor



Professional sports
with 500+ people

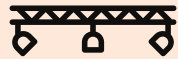

Entertainment
with 500 + people



Convention
with 500+ people

Indoor



Professional sports
regardless of size



Entertainment
regardless of size

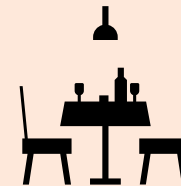

Restaurants
with more than 12
seating capacity

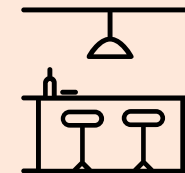

Bars
regardless of size

Beginning December 6:

Customers will be required to show proof of COVID-19 vaccination
or negative test to enter:

- Restaurants and bars with seating capacity of 12 or less



What is considered proof of vaccination?

- A CDC Vaccine card or photo of vaccine card
- Documentation from medical record / vaccine provider
- Proof of vaccination from another state or country
- Mobile apps from healthcare providers (approved by WA Department of Health)
- Printed certificate or QR code (available at the end of September) from MyIRMobile.com

You do not need to show identification
with proof of vaccination.

What is MyIR Mobile?

MyIR Mobile is an internet-based portal that gives people access to their official state vaccination records.

You can set up an account at:

www.MyIRMobile.com

MyIR Mobile is currently limited to English language only. For language assistance, or additional help getting your records, call the Washington

State Vaccine Helpline at (833) 829-4357 or email

waisrecords@doh.wa.gov

If you are unvaccinated or cannot prove vaccine status, then you must:

- show proof of a negative PCR COVID-19 test in the last 72 hours,

OR

- a negative rapid test result from a testing provider conducted on site at an event or establishment just prior to entry.



For more information visit
kingcounty.gov/verify

Public Health
Seattle & King County





One Eastside
SPARK
WEBINAR

MARKHAM MCINTYRE

Executive Vice President
Seattle Metro Chamber



JILL JACKSON

Principal, Public Affairs & Communications
Monument Advocacy



BELLA MERRITT

Manager, Public Affairs
Monument Advocacy





Public Health
Seattle & King County



KCVax Verified

October 2021



King County Vaccine Verification Order Toolkit (English Version)



Table of Contents & Employer Implementation Checklist

1. [Know the Rules](#)
2. [Accepted Proofs of Vaccination & Testing](#)
3. [Create an Implementation Plan](#)
4. [Communicating with Employees and Customers](#)
5. [Scenarios](#)
6. [Signage](#)
7. [Access Resources](#)
8. [FAQs](#)



KEEP EACH OTHER SAFE



King County requires proof of COVID-19 vaccination or a negative test at this establishment.

Valid forms of verification include:



Vaccination card



Photo of vaccination card



Record from MyIRMobile.com or other app



Printed record from vaccine provider or MyIRmobile.com

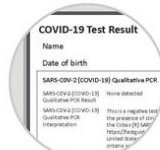

Negative COVID test taken in the last 72 hours



FOR MORE DETAILS:
[KingCounty.gov/Verify](https://www.kingcounty.gov/verify)

QUESTIONS OR CONCERNS?
[KingCounty.gov/Contact](https://www.kingcounty.gov/contact) or 206-477-3977

DCS: 12/19



HOW TO VERIFY VACCINE STATUS



✓ COVID-19 Vaccine Cards or Records
Verify vaccine maker:

- a. If J&J, verify single dose with date 14 days prior to today.
- b. If Pfizer or Moderna, verify 2 doses. The second dose should be 14 days prior to today.



✓ QR Codes
Use the Smart Health Card Verifier App. * When the app can confirm a vaccination record, it will show:

- A green "Verified" message.
- Information about the vaccination. Check for the required information. * available free in app stores



✓ COVID-19 Test Result
Confirm that it is negative and taken in the last 72 hours.

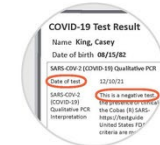

Vaccine verification may not be used to discriminate based on an individual's race, national origin, religion, or age. Businesses and venues should provide reasonable accommodation for those who are unable to provide proof of vaccination due to a disability.

QUESTIONS OR CONCERNS?
[KingCounty.gov/Contact](https://www.kingcounty.gov/contact) or 206-477-3977



FOR MORE DETAILS:
[KCvaxVerified.com](https://www.kingcounty.gov/vaxverified)

DCS: 12/19





Each business operates differently, but it is important to plan ahead to ensure a smooth implementation of this new policy.

- Identify dates and times for staff meetings and any necessary training.
- Hang signage showing customers that your business is complying with the King County order.
- Identify and communicate with staff the most appropriate time for employees to ask patrons for verification.
- If venue is providing rapid testing, outline a process and communicate that process with employees.
- Conduct trainings with employees to be sure they are familiar with valid proofs of vaccination, COVID-19 tests and anti-discrimination policies.
- Talk through potential scenarios with employees (see ideas in "Scenarios" section).

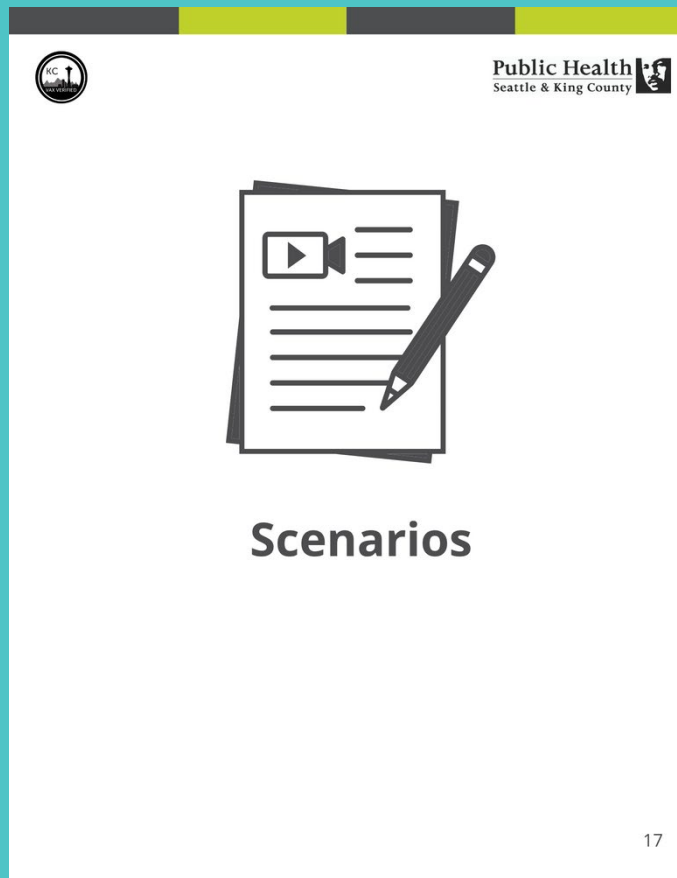

Scenarios

A thumbnail of a document page titled 'Scenarios'. The page has a white background with a teal header bar. In the top left corner is a small circular logo with 'KC' and 'VAX VERIFIED'. In the top right corner is the 'Public Health Seattle & King County' logo. The main content area features a large icon of a document with a play button symbol and a pencil. Below the icon, the word 'Scenarios' is written in a bold, black, sans-serif font. In the bottom right corner of the page, the number '17' is visible.



- Customer/patron resists providing vaccine verification or a negative COVID-19 test
 - Businesses can explain that this is a King County order and that the establishment cannot provide indoor service without verification.
 - Businesses can offer alternatives like outside options or takeout.
 - Businesses must do their best to enforce this order but will not be held accountable for customer's behavior.



Ad Campaign

- Skanner
- The Facts
- Seattle Medium
- Northwest Asian Weekly
- Seattle Chinese Post
- Chinese Seattle News
- Northwest Vietnamese News
- El Siete Dias
- International Examiner
- Korea Times
- Seattle Korean Weekly
- Sound Publishing
- Crosscut



ready approved Black River Elementary will be opening in Renton. This growing portfolio of non-profit schools is presided over by CEO Jen Wickens, co-founder of IPS.

[Continue reading →](#)

- ARI ROBIN MCKENNA
- CLASSROOM SIZES
- COMMENCEMENT BAY ELEMENTARY
- COVID-19 PANDEMIC
- FEATURED
- IMPACT PUBLIC SCHOOLS
- JEN WICKENS
- PUGET SOUND ELEMENTARY
- SCHOOL SAFETY



Resources

Website

kcvaxverified.com

Printing Locations

kcvaxverified.com/locations

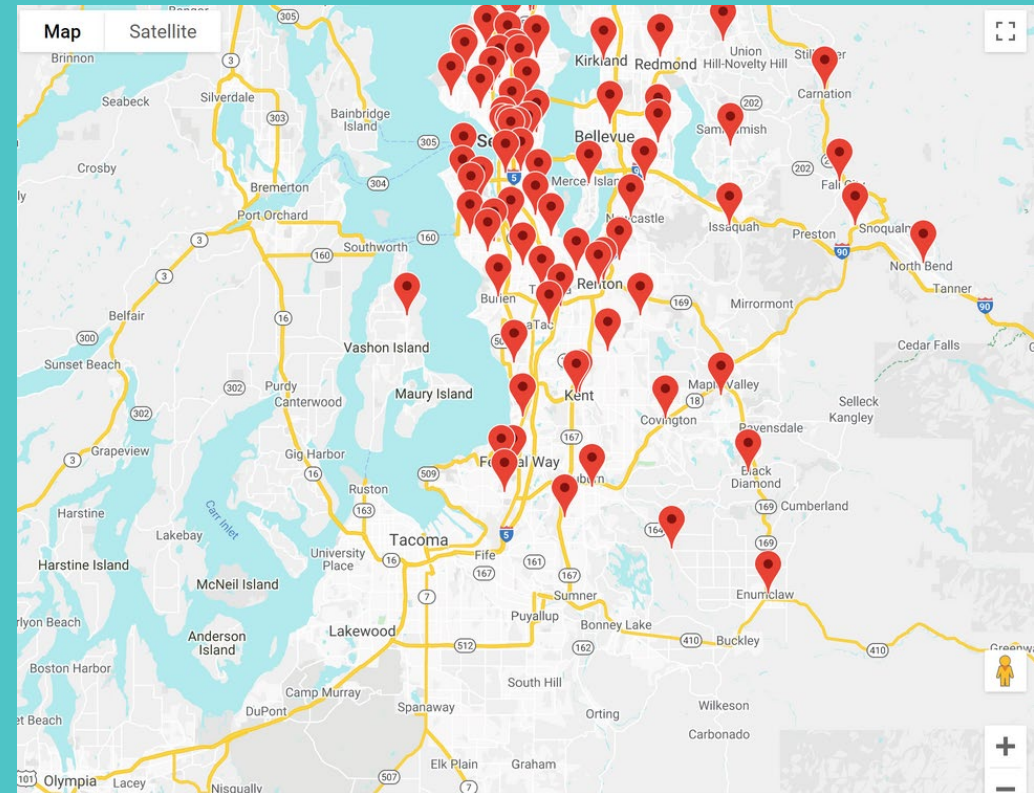

Q & A

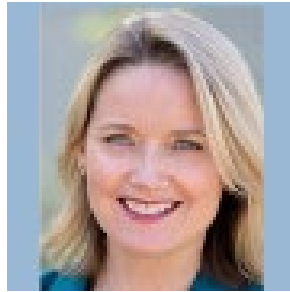

Shannon Braddock

King County



Taylor Gaston

Public Health – Seattle & King County

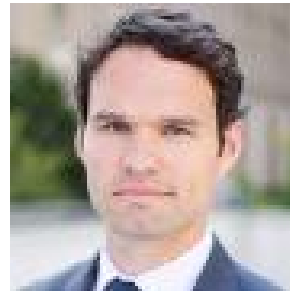

Markham McIntyre

Seattle Metro Chamber

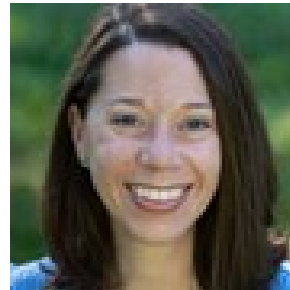

Jill Jackson

Monument Advocacy

Bella Merritt





One Eastside
SPARK

www.OneEastside.org/SPARK

23 Eastside Cities & Towns



OneEastside
SPARK

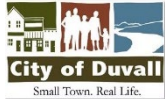

Eastside Supporting Partners





One Eastside
SPARK

www.OneEastside.org/SPARK

Webinars Available On-Demand

<https://oneeastside.org/programs/>

Seattle Metro Chamber:

- King County Update and Digital Vaccine Verification Options
- Best Practices for Customer Vaccination Verification
- New King County Vaccination Verification Requirements

Seattle Southside Chamber:

- Complying with Vaccine Mandate: Meeting Venues & Hotels

Key Resources



FOR MORE DETAILS:
[KingCounty.gov/Verify](https://www.kingcounty.gov/Verify)

QUESTIONS OR CONCERNS?
[KingCounty.gov/Contact](https://www.kingcounty.gov/Contact) or 206-477-3977

King County Public Health: www.kingcounty.gov/verify

KC Vax Verified Resource Page & Toolkit www.KCVaxVerified.com

MyIR (My Immunization Record): www.MyIRMobile.com

COVID-19 Testing Sites: www.kingcounty.gov/covid/sites

Support Our Community

King County Vaccine Verification Order Toolkit (English Version)



Public Health
Seattle & King County

Content produced by The Seattle Metropolitan Chamber of Commerce

KEEP EACH OTHER SAFE

**King County requires proof of COVID-19 vaccination
or a negative test at this establishment.**

Valid forms of verification include:



Vaccination
card





Photo of
vaccination card



Record from
MyIRMobile.com
or other app



Printed record from
vaccine provider or
MyIRmobile.com

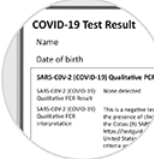

Negative
COVID test taken
in the last 72 hours

FOR MORE DETAILS:
[KingCounty.gov/Verify](https://www.kingcounty.gov/Verify)

QUESTIONS OR CONCERNS?
[KingCounty.gov/Contact](https://www.kingcounty.gov/Contact) or 206-477-3977

Public Health
Seattle & King County

HOW TO VERIFY VACCINE STATUS

COVID-19 Vaccine Cards or Records
Verify vaccine maker:

- If J&J, verify single dose with date 14 days prior to today.
- If Pfizer or Moderna, verify 2 doses. The second dose should be 14 days prior to today.

QR Codes
Use the Smart Health Card Verifier App.* When the app can confirm a vaccination record, it will show:

- A green "Verified" message.
- Information about the vaccination. Check for the required information. * available free in app stores



COVID-19 Vaccine
Record Card



Vaccination Record



Record from
MyIRMobile.com
or other app



Printed record from
vaccine provider or
MyIRmobile.com

FOR MORE DETAILS:
[KingCounty.gov/Verify](https://www.kingcounty.gov/Verify)

QUESTIONS OR CONCERNS?
[KingCounty.gov/Contact](https://www.kingcounty.gov/Contact) or 206-477-3977

Vaccine verification may not be used to discriminate based on an individual's race, national origin, religion, or age. Businesses and venues should provide reasonable accommodation for those who are unable to provide proof of vaccination due to a disability.

Public Health
Seattle & King County

www.KCVaxVerified.com

www.kingcounty.gov/Verify



WE HOLD THESE TRUTHS TO BE SELF-EVIDENT, THAT ALL MEN ARE CREATED EQUAL, THAT THEY ARE ENDOWED BY THEIR CREATOR WITH CERTAIN UNSHAKABLE RIGHTS, THAT AMONG THESE ARE LIFE, LIBERTY AND

IN OUR COMMUNITY
WHATEVER AFFECTS
ONE AFFECTS ALL

East King County

**stands
united
against
hate**

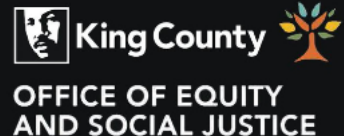

<https://eastsideforall.org/wp-content/uploads/2021/01/EKC-Coalition-Flyer-1.pdf>



OneEastside
SPARK

Are You Ready for Vaccine Verification?

Everything you need to know about King County's new health order

October 21, 2021 | 2:00 – 3:00 PM

THANK YOU FOR JOINING US!